



15 Turton Gardens

, Feckenham, B96 6JB

£1,350 PCM



A modern mews property set on an exclusive development in the heart of Feckenham village. It comprises Entrance Hall, Kitchen, WC, Living Room, Conservatory, Upstairs; Three Bedrooms, Family Bathroom and En-suite. The property also benefits from Garden En-Bloc and Rear Garden.

A Holding Deposit of £311 will be taken at the point of application acceptance and will be deducted from the first months rent due on tenancy commencement date. Lamberts is a member of Propertymark which is a client money protection scheme, and also a member of The Property Ombudsman which is a redress scheme.

COUNCIL TAX BAND: Band C - Redditch Borough Council (Correct at the time of marketing commencement)
EPC Rating: C (Correct at the time of marketing commencement)

Broadband Availability - Open Reach - Highest available download speeds 80Mbps / Highest available upload speeds 20Mbps.
Mobile Availability - Providers EE 84% | THREE 82% | Vodafone 80% | 02 78%
This information is provided by Ofcom 30/06/2026





GROUND FLOOR
572 sq.ft. (53.2 sq.m.) approx.

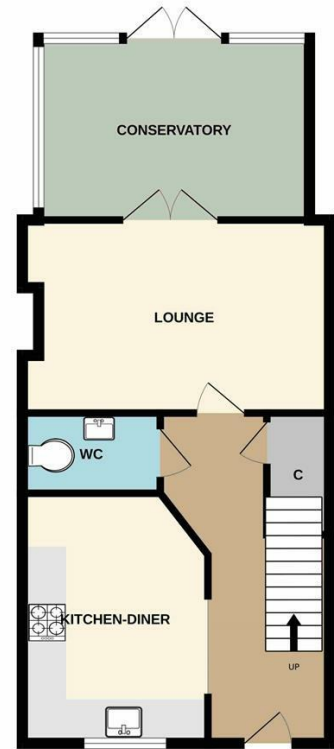

Energy Efficiency Rating		Current	Potential
Very energy efficient - lower running costs			
(92 plus) A			89
(81-91) B		75	
(69-80) C			
(55-68) D			
(39-54) E			
(21-38) F			
(1-20) G			
Not energy efficient - higher running costs			
England & Wales		EU Directive 2002/91/EC	

Environmental Impact (CO ₂) Rating		Current	Potential
Very environmentally friendly - lower CO ₂ emissions			
(92 plus) A			
(81-91) B			
(69-80) C			
(55-68) D			
(39-54) E			
(21-38) F			
(1-20) G			
Not environmentally friendly - higher CO ₂ emissions			
England & Wales		EU Directive 2002/91/EC	

These particulars, whilst believed to be accurate are set out as a general outline only for guidance and do not constitute any part of an offer or contract. Intending purchasers should not rely on them as statements of representation of fact, but must satisfy themselves by inspection or otherwise as to their accuracy. No person in this firm's employment has the authority to make or give any representation or warranty in respect of the property.